

**Remarks:**

1. This is just a setting plan showing the install position.
2. If there is a wall in front of the benches, keep 10 meters from it.
3. There are no distance requirements for installing on a path.
4. Please consider the water-proof and drainage condition.
5. Please pre-bury PVC pipe for wire connection.

Name	15t split-type Brake Tester(with loading)-Indicate Drawing			
Date	2014-03-24	Department	DWG Number	
Scale	1:30	Desginer	JVG-DJ-ZD15-FTS-ABG15-01	
Drawing		Inspector	Edition	A B C D E
Company	Shanghai JEVOL <sup>o</sup>			Unit mm

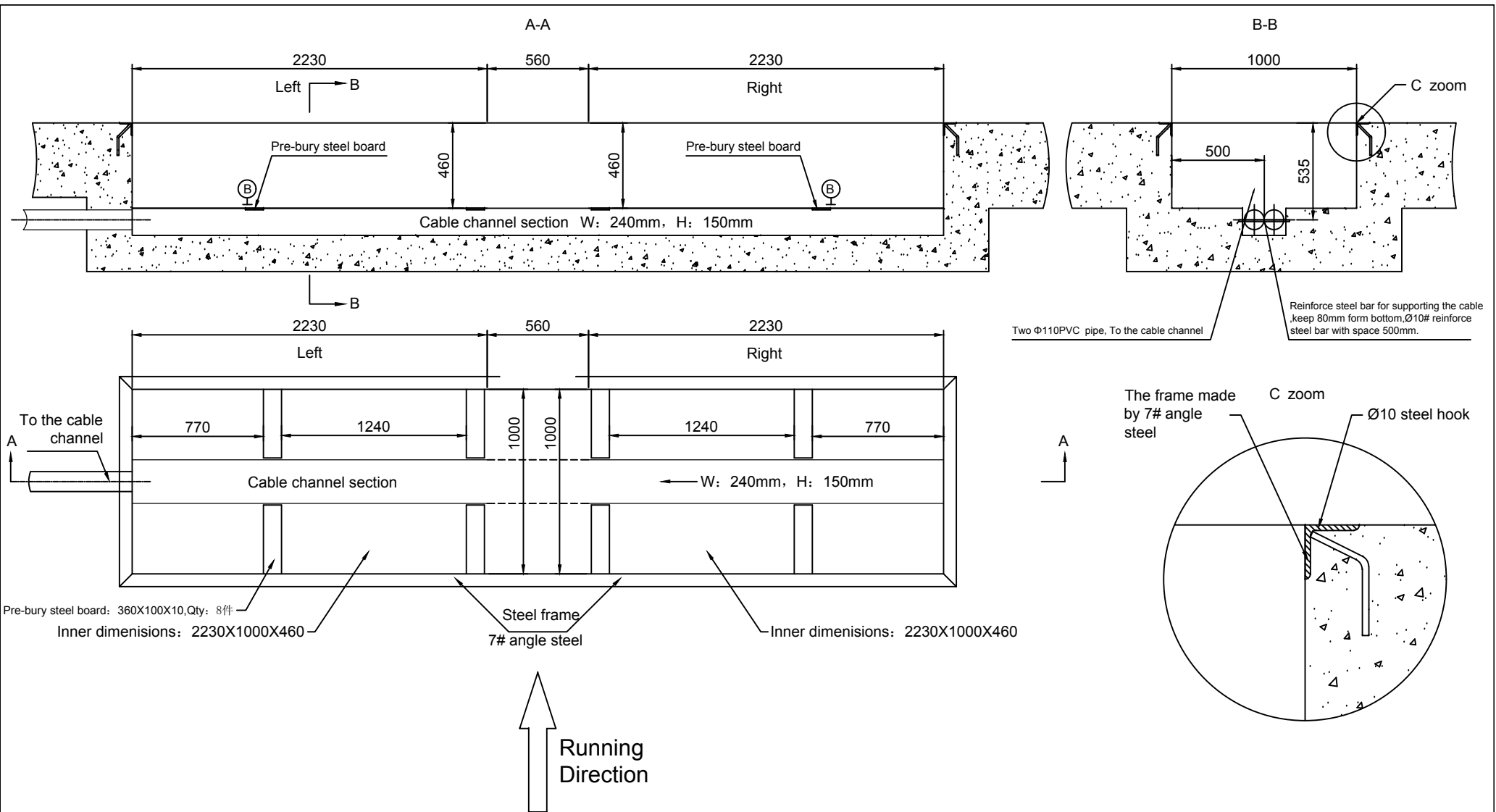

**Installation requirements:**

- 1、 The bottom of the pit should be smooth. The level error must be less than 2mm, the vertical error less than 2mm; and the diagonal error less than 3mm.
- 2、 When the loading is more than 15T, the slab thickness should be  $\geq 500$ mm, and concrete intensity must be higher than 50MPA.
- 3、 Considering the water proof and drainage according to the situation.
- 4、 The steel frame should be smooth, stable. The concrete hook should be welded with the frame.
- 5、 The pipe should be clean and it's better to put iron wire in it to guide the cable.

Name	15t Brake Tester(with loading)-Indicate Drawing												
Date	2014-03-24	Department	DWG Number										
Scale	1:30	Designer	JVG-DJ-ZD15-FTS-ABG15-02										
Drawing		Inspector	Edition										
Company	Shanghai JEVOL <sup>o</sup>		<table border="1" style="display: inline-table;"> <tr> <td>A</td> <td>B</td> <td>C</td> <td>D</td> <td>E</td> </tr> <tr> <td></td> <td></td> <td></td> <td></td> <td></td> </tr> </table>	A	B	C	D	E					
A	B	C	D	E									
	Unit	mm											

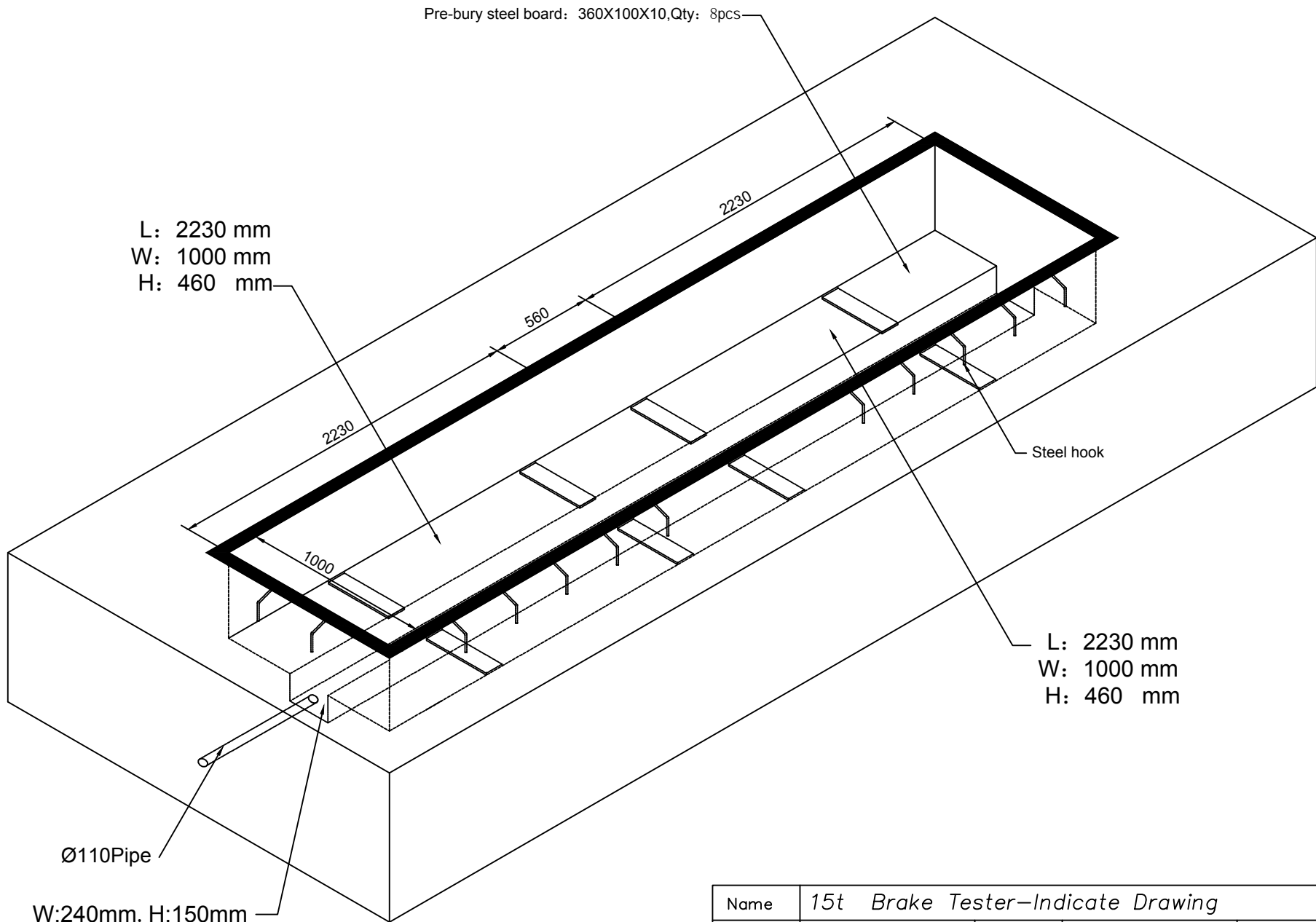

Name	15t Brake Tester-Indicate Drawing		
Date	2014-03-24	Department	DWG Number
Scale	1:30	Desginer	JVG-DJ-ZD15-FTS-ABG15-03
Drawing		Inspector	Edition
Company	Shanghai JEVOL <sup>o</sup>		Unit
			mm